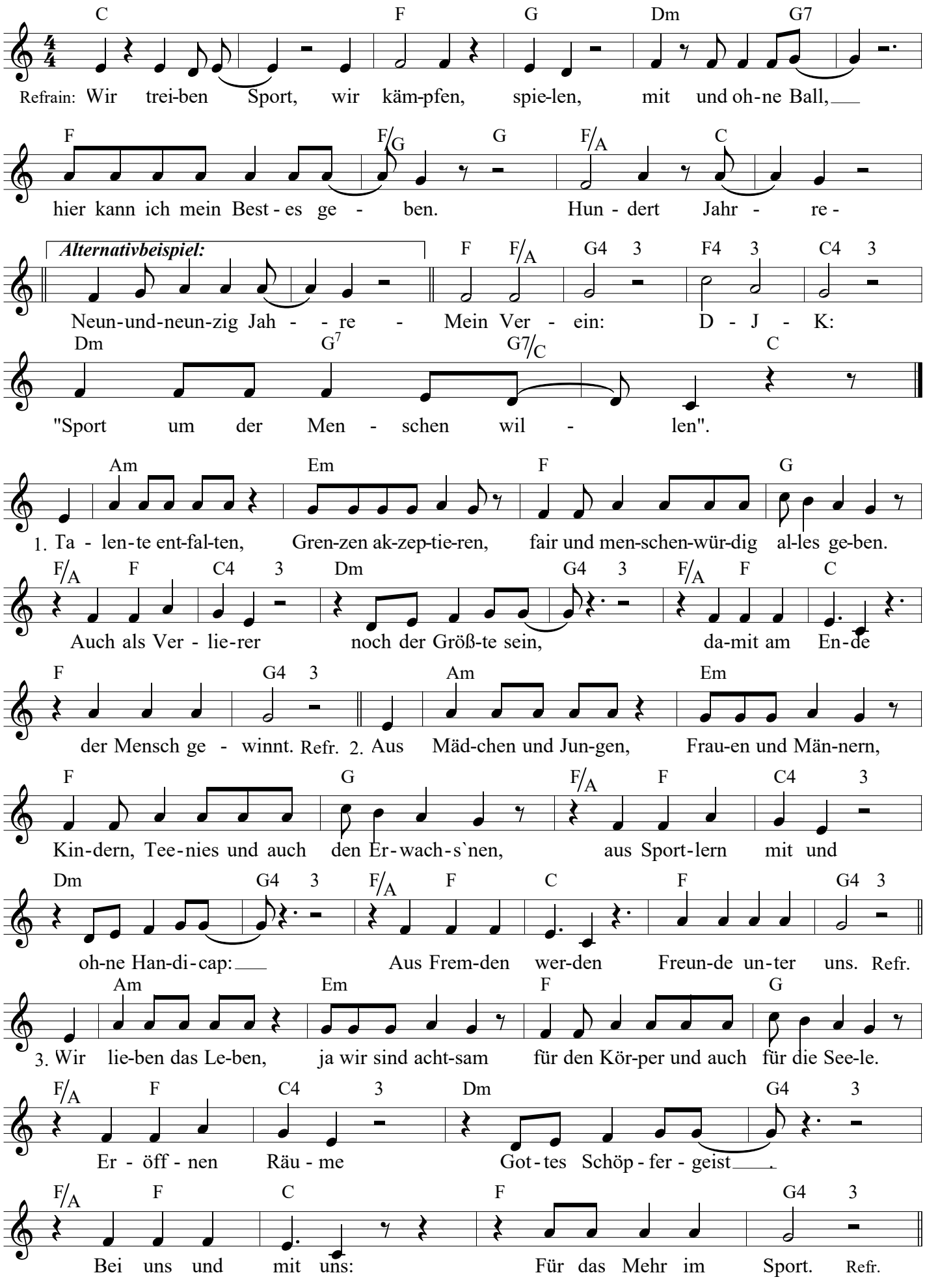DJK-Hymne
Text und Musik: Michael Kampmann, 2019